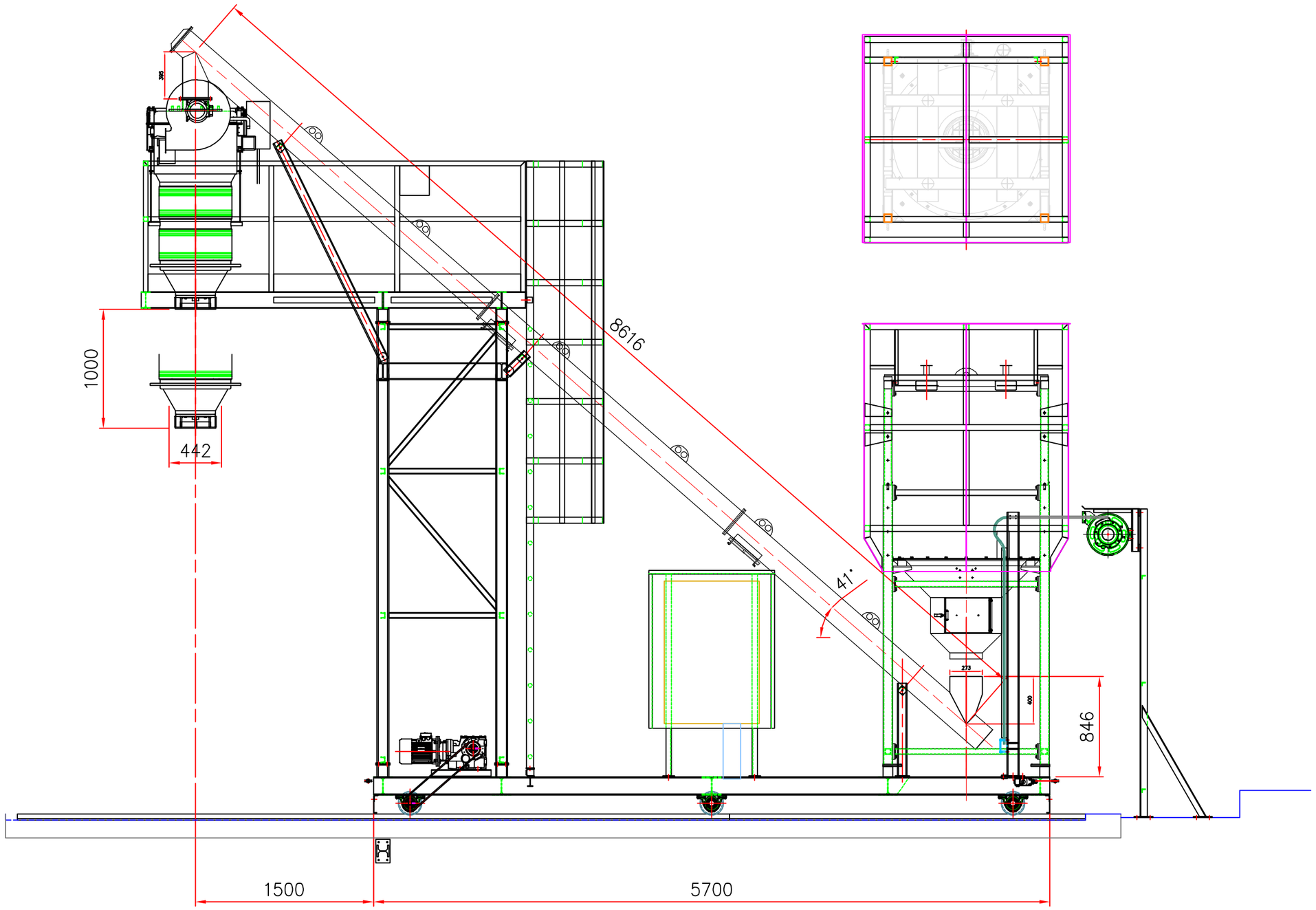

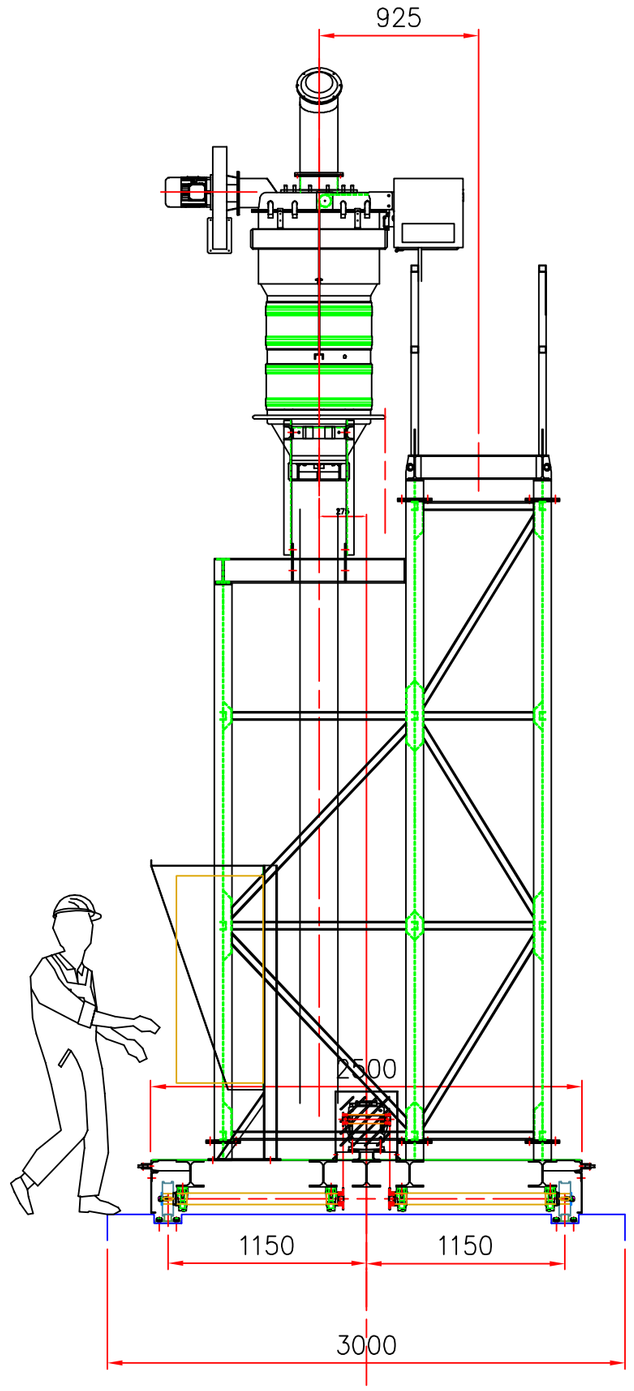

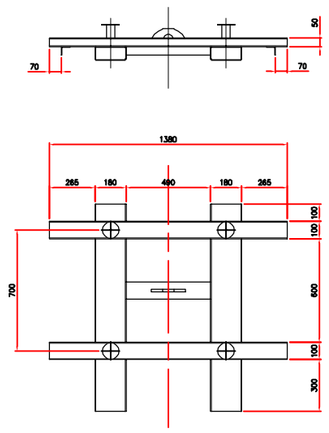

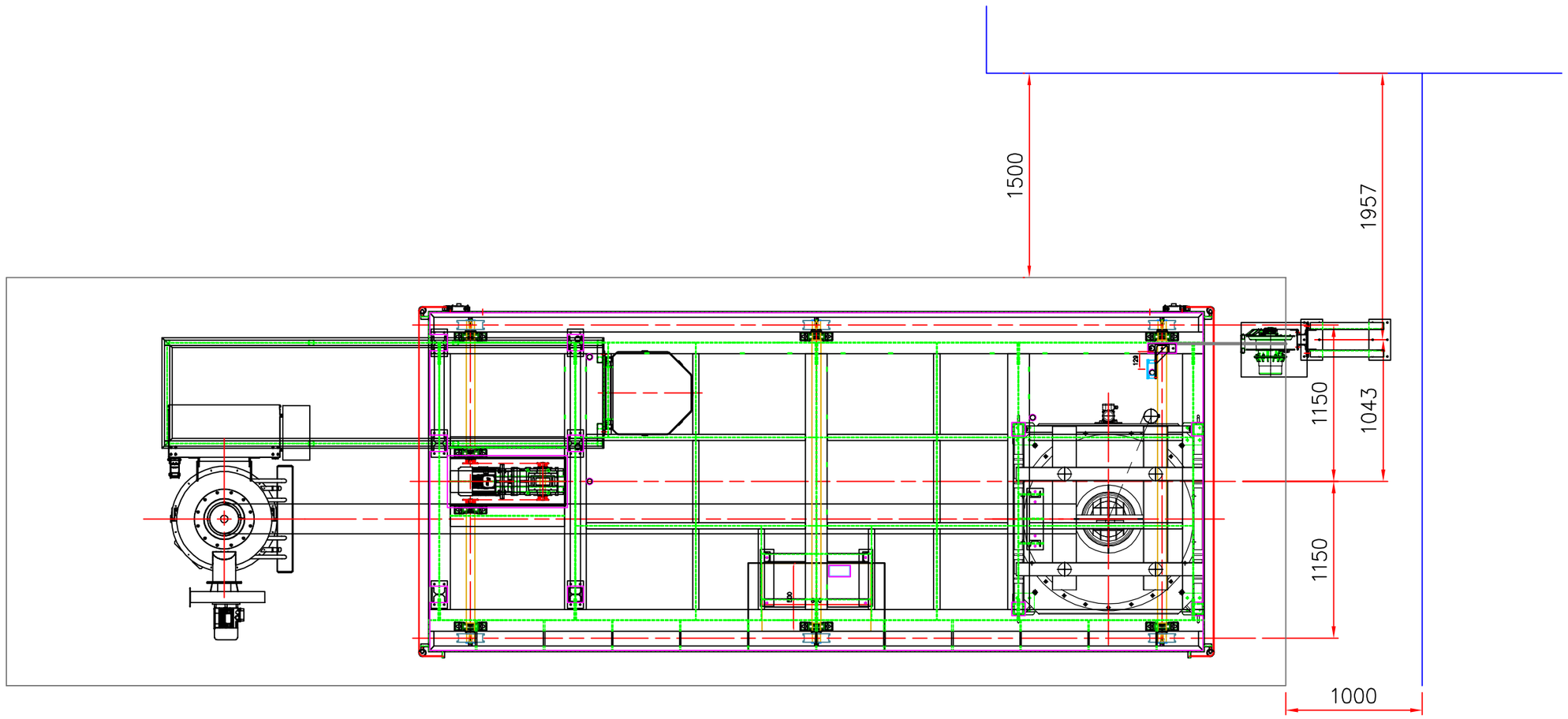

Descrizione: LAYOUT SISTEMA CARICO POLVERI

Procedimento generiche di Saldatura	Tolleranza generiche Dimensionale
UNI EN 24063	UNI EN 22768/2 - mK

Disegnato	*Meccugni D.*	Commessa Produzione	
Data	7/12/2018		
Scala	1:35	Materiale	
Formato	A2	Peso - Kg.	
Origine		Colore	
Ricavato da		Trattamenti	

Codice	N° DISEGNO	N° RIV.
	CT.101.01	-00

Questo disegno e' proprieta' riservata a norma di legge